

February 22, 2019

Canvassing Board Meeting
Special Election – February 12, 2019
Meeting was called to order at 1:16 p.m.

The following were present for the Canvassing Board Meeting:

Brenda Sorensen, Klickitat County Auditor
Jim Sizemore, BOCC
David Quesnel, Klickitat County Prosecuting Attorney
Brandie Sullivan, Election Administrator
Leah D. Hansen, Assistant Election Administrator

Official election results were distributed for the February 12, 2019 Special Election which showed a 45.84% return, with all levies passing.

Board reviewed 20 new Late Postmark Ballots for a total of 34 and agreed these ballots all be rejected as well as 4 No Signature Ballots. (See attached for list.)

No Audit of Duplicated Ballots was performed because no ballots had to be duplicated.

Review of Reconciliation Report was presented and accepted by the Board. (See attached for totals.)

Oath of Authenticity/Certification of the Canvassing Board was signed.

Adjourned meeting at 1:31 p.m.

ldh

KLICKITAT COUNTY
Absentee Ballot List

Order By Idnumber

Date: 02/21/19
Time: 03:44:23 PM
Election: 0219
Absentee Type: All Types
Return Status: LP

Type	Voter #	Req #	Name	Address Line 1	Precinct	Sub	Blt.	Party	Request	Printed	Returned Status
VM	00002184	1	SCOTT, ELIZABETH ANN	309 LITTLE MTN RD TROUT LAKE WA 98650	016	02	2	N~P	01/14/19	01/14/19	02/19/19 LP
VM	00003103	1	HERRING, JAMES D	PO BOX 186 TROUT LAKE WA 98650	006	05	2	N~P	01/14/19	01/14/19	02/15/19 LP
VM	00003694	1	JOLLEY, ELIZABETH M	PO BOX 177 TROUT LAKE WA 98650	016	02	2	N~P	01/14/19	01/14/19	02/19/19 LP
VM	00003695	1	JOLLEY, ROBERT E	PO BOX 177 TROUT LAKE WA 98650	016	02	2	N~P	01/14/19	01/14/19	02/19/19 LP
VM	00003737	1	JUSTMAN, ARTHUR J C III	1901 STATE HIGHWAY 142 KLICKITAT WA 98628	027	02	1	N~P	01/14/19	01/14/19	02/15/19 LP
VM	00003741	1	JUSTMAN, LYNN L	1901 STATE HIGHWAY 142 KLICKITAT WA 98628	027	02	1	N~P	01/14/19	01/14/19	02/15/19 LP
VM	00004826	1	MC GRAW, CHARLES DEWEY	PO BOX 286 LYLE WA 98635	008	01	3	N~P	01/14/19	01/14/19	02/15/19 LP
VM	00004829	1	MC GRAW, MELVA ANN	PO BOX 286 LYLE WA 98635	011	03	3	N~P	01/14/19	01/14/19	02/15/19 LP
VM	00006036	1	REIBER, DIANNE	103 W TIMBER VALLEY RD APPLETON WA 98602	022	04	3	N~P	01/14/19	01/14/19	02/19/19 LP
VM	00006559	1	SCOTT, JOHN M	309 LITTLE MTN RD TROUT LAKE WA 98650	016	02	2	N~P	01/14/19	01/14/19	02/19/19 LP
VM	00008245	1	WOODRUFF, AIMEE R	POB 40 TROUT LAKE WA 98650	016	02	2	N~P	01/14/19	01/14/19	02/19/19 LP
VM	00011651	1	PETERSEN, FRANKLIN R	58 CANYON RD LYLE WA 98635	008	07	3	N~P	01/14/19	01/14/19	02/15/19 LP
VM	00012217	1	OSBURN, BRADLEY R	POB 36 TROUT LAKE WA 98650	016	02	2	N~P	01/14/19	01/14/19	02/14/19 LP
VM	00015648	1	HERRING, DARLENE	PO BOX 186 TROUT LAKE WA 98650	006	05	2	N~P	01/14/19	01/14/19	02/15/19 LP
VM	00016013	1	DOVE, LORNA M	846 CENTERVILLE HWY LYLE WA 98635	028	01	3	N~P	01/14/19	01/14/19	02/19/19 LP
VM	00016380	1	MAY, JOHN SALVADOR	601 CANYON RD LYLE WA 98635	022	04	3	N~P	01/14/19	01/14/19	02/19/19 LP
VM	00018451	1	BARNARD, DOUGLAS A	PO BOX 691 LYLE WA 98635	008	01	3	N~P	01/14/19	01/14/19	02/19/19 LP
VM	00019983	1	WEEKS, KENNETH R	4 LUFTFELD RD LYLE WA 98635	024	03	3	N~P	01/14/19	01/14/19	02/19/19 LP
VM	00019984	1	WEEKS, JOCELYN G	4 LUFTFELD RD LYLE WA 98635	024	03	3	N~P	01/14/19	01/14/19	02/19/19 LP
VM	00020295	1	FOLEY, JOHN R	PO BOX 405 DALLESPOUR WA 98617	011	03	3	N~P	01/14/19	01/14/19	02/15/19 LP
VM	00020955	1	MARTIN, SUSAN L	PO BOX 394 DALLESPOUR WA 98617	011	03	3	N~P	01/14/19	01/14/19	02/19/19 LP
VM	00024993	1	DUVALL, DAVID JAMES	PO BOX 484 DALLESPOUR WA 98617	011	03	3	N~P	01/14/19	01/14/19	02/21/19 LP
VM	00024996	1	DUVALL, ANITA LAURA	PO BOX 484 DALLESPOUR WA 98617	011	03	3	N~P	01/14/19	01/14/19	02/21/19 LP
VM	00025510	1	WATERS, ERIN	PO BOX 259 TROUT LAKE WA 98650	016	02	2	N~P	01/14/19	01/14/19	02/15/19 LP
VM	00027874	1	SCOTT, LINDSEY GRACE	309 LITTLE MTN RD TROUT LAKE WA 98650	016	02	2	N~P	01/14/19	01/14/19	02/19/19 LP
VM	00027906	1	OAKS, REGINA MARIA	207 CENTERVILLE HWY LYLE WA 98635	008	01	3	N~P	01/14/19	01/14/19	02/15/19 LP
VM	00029265	1	MCDERMOTT, CONNOR BARTLETT	PO BOX 1 LYLE WA 98635	024	02	3	N~P	01/14/19	01/14/19	02/15/19 LP
VM	00029800	1	FALLON, BRITTANY ELLA	922 BALFOUR ST LYLE WA 98635	008	01	3	N~P	01/14/19	01/14/19	02/19/19 LP
VM	00030174	1	SCOTT, CAITLIN	309 LITTLE MTN RD TROUT LAKE WA 98650	016	02	2	N~P	01/14/19	01/14/19	02/19/19 LP
VM	00031197	1	ALBRECHT, PETER JAMES	PO BOX 376 KLICKITAT WA 98628	004	02	1	N~P	01/14/19	01/14/19	02/19/19 LP
VM	00033242	1	GRIFFITH, VICTOR DION	1888 STATE HIGHWAY 142 KLICKITAT WA 98628	027	02	1	N~P	01/14/19	01/14/19	02/15/19 LP
VM	00034013	1	KASEBERG, NICOLE LEMO	PO BOX 108 TROUT LAKE WA 98650	016	02	2	N~P	01/14/19	01/14/19	02/19/19 LP
VM	00034093	1	GRIFFITH, AMY LOUISE	1888 STATE HIGHWAY 142 KLICKITAT WA 98628	027	02	1	N~P	01/14/19	01/14/19	02/15/19 LP
VM	00035424	1	WARNER, NANCY A	PO BOX 376 KLICKITAT WA 98628	004	02	1	N~P	01/14/19	01/14/19	02/19/19 LP

CANVASSING BOARD

Date: 2-22-2019

Rejected Accepted

[Handwritten signatures]

KLICKITAT COUNTY
Absentee Ballot List
Order By Idnumber

Date: 02/21/19
Time: 03:45:27 PM
Election: 0219
Absentee Type: All Types
Return Status: NS

Type	Voter #	Req #	Name	Address Line 1	Precinct	Sub	Bit	Party	Request	Printed	Returned Status
VM	00010549	1	ANDERSON, WILLIAM WEBSTER	41 LITTLE MTN RD TROUT LAKE WA 98650	006	05	2	N~P	01/14/19	01/14/19	02/05/19 NS
VM	00013992	1	CARR-BIRD, ROZEE	720 STRUCK RD LYLE WA 98635	024	03	3	N~P	01/14/19	01/14/19	02/04/19 NS
VM	00025946	1	MOSS, LARRY WAYNE	PO BOX 317 KLICKITAT WA 98628	004	02	1	N~P	01/14/19	01/14/19	02/13/19 NS
VM	00029310	1	PLUTCHOK, DARIN HENRY	15455 GLENOAKS BLVD SPC 164 SYLMAR CA 91342	022	04	3	N~P	01/14/19	01/14/19	02/14/19 NS

CANVASSING BOARD

Date 2-22-19
 Rejected Accepted

Oath of Authenticity

STATE OF WASHINGTON)
) ss.
COUNTY OF KLICKITAT)

I solemnly swear that the unofficial returns and supporting documentation of the Special Election held on February 12, 2019, in Klickitat County, State of Washington, are true and correct.

Brenda Sorenson
County Auditor

Subscribed and sworn before me this 22nd day of February, 2019

Jim Arcimore
County Legislative Authority (witness)

[Signature]
County Prosecuting Attorney (witness)



Certification of the Canvassing Board

STATE OF WASHINGTON)
) ss.
COUNTY OF KLICKITAT)

The undersigned officers designated by law as constituting the Canvassing Board for the County of Klickitat, State of Washington, hereby certify that this is a full, true and correct copy of the Abstract of Votes including the cumulative results, precinct results, and reconciliation report of votes cast at the Special Election held on February 12, 2019, in Klickitat County, State of Washington, and that the following are the true and reconciled numbers of voters and votes counted.

Witness our hands and official seal this 22nd day of February, 2019.

Brenda Sorenson
County Auditor

Jim Arcimore
County Legislative Authority

[Signature]
County Prosecuting Attorney

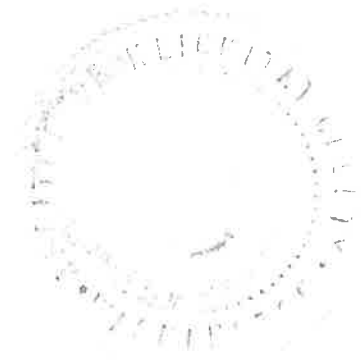

Cumulative Report — Official Klickitat County, Washington — Special Election — February 12, 2019

Total Number of Voters : 1,487 of 3,244 = 45.84%

Precincts Reporting 0 of 11 = 0.00%

Party	Candidate	Election	Total
Trout Lake School District # 400 Proposition No. 1, Vote For 1			
LEVY...YES		286 73.90%	286 73.90%
LEVY...NO		101 26.10%	101 26.10%
	Cast Votes:	387 100.00%	387 100.00%
	Over Votes:	0 0.00%	0 0.00%
	Under Votes:	0 0.00%	0 0.00%
Klickitat School District # 402 Proposition No. 1, Vote For 1			
	Levy...Yes	109 64.88%	109 64.88%
	Levy...No	59 35.12%	59 35.12%
	Cast Votes:	168 100.00%	168 100.00%
	Over Votes:	0 0.00%	0 0.00%
	Under Votes:	0 0.00%	0 0.00%
Lyle School District # 406 Proposition No. 1, Vote For 1			
	LEVY...YES	664 71.32%	664 71.32%
	LEVY...NO	267 28.68%	267 28.68%
	Cast Votes:	931 99.89%	931 99.89%
	Over Votes:	0 0.00%	0 0.00%
	Under Votes:	1 0.11%	1 0.11%

**Canvass Report — Absentee Voters — Official
 Klickitat County, Washington — Special Election — February 12, 2019**

02/22/2019 01:32 PM
 Precincts Reporting 0 of 11 = 0.00%

Page 1 of 3

Total Number of Voters : 1,487 of 3,244 = 45.84%

Trout Lake School District # 400 Proposition No. 1

Precinct	Absentee Ballots Cast	Total Ballots Cast	Registered Voters	Percent Turnout	LEVY...YES	LEVY...NO	Totals
6 Glenwood	73	73	154	47.40%	61	12	73
16 Trout Lake	314	314	624	50.32%	225	89	314
Totals	387	387	778		286	101	387

**Canvass Report — Absentee Voters — Official
 Klickitat County, Washington — Special Election — February 12, 2019**

02/22/2019 01:32 PM
 Precincts Reporting 0 of 11 = 0.00%

Page 2 of 3

Total Number of Voters : 1,487 of 3,244 = 45.84%

Klickitat School District # 402 Proposition No. 1

Precinct	Absentee Ballots Cast	Total Ballots Cast	Registered Voters	Percent Turnout	Levy...Yes	Levy...No	Totals
4 E Klickitat	74	74	226	32.74%	45	29	74
17 W Klickitat	85	85	139	61.15%	60	25	85
27 River	9	9	26	34.62%	4	5	9
Totals	168	168	391		109	59	168

**Canvass Report — Absentee Voters — Official
 Klickitat County, Washington — Special Election — February 12, 2019**

02/22/2019 01:32 PM
 Precincts Reporting 0 of 11 = 0.00%

Page 3 of 3

Total Number of Voters : 1,487 of 3,244 = 45.84%

Lyle School District # 406 Proposition No. 1

Precinct	Absentee Ballots Cast	Total Ballots Cast	Registered Voters	Percent Turnout	LEVY...YES	LEVY...NO	Totals
8 Lyle	334	334	748	44.65%	249	85	334
9 Mt Brook	4	4	7	57.14%	2	2	4
11 N Dalles	368	368	740	49.73%	265	102	367
22 Appleton	82	82	222	36.94%	39	43	82
24 E Lyle	126	126	291	43.30%	97	29	126
28 Hgh Prairie	18	18	67	26.87%	12	6	18
Totals	932	932	2075		664	267	931

Klickitat County Auditor

Reconciliation Form

General information

County name Klickitat
 Election date February 12, 2019

Registered voters eligible to participate

Active registered voters 3,244
 Inactive registered voters 170

Category Reconciliation (detailed accounting of ballots)

	Issued (number of voters issued ballots)	Ballots Received (envelopes containing ballots)	Ballots Accepted (Counted / Tabulated)	Ballots Not Counted		Discrepancy (If zero, category balances)
				Ballots forwarded to other counties	Ballots Rejected	
UOCAVA	31	3	3	N/A	0	0
Federal write-in	N/A	0	0	N/A	0	0
Provisional	0	0	0	0	0	0
DREs	0	0	0	N/A	0	0
All voters not reported in above categories	3,217	1,523	1,484	0	39	0
Total for all voter categories	3,248	1,526	1,487	0	39	0

Summary

Reconciliation

Overall Ballot Reconciliation

Ballots Received	1,526
Ballots Accepted	1,487
Ballots Not Counted	39
Discrepancy	0

Voters credited to ballots counted

Credited voters in EMS	1,487
Credited envelopes without ballots	0
Voters not credited in EMS (examples: FWAB or ACP)	0
Total valid ballots	1,487
Discrepancy	0

Additional Information

Replacement Ballots

Requested	0
Issued	0
Returned	0
Counted	0
Rejected	0

Return method

Email	0
Fax	0
Deposited at staffed, unstaffed deposit sites and voting centers	931
Non-UOCAVA returned by Fax or Email	0

Generation method

MyBallot	15
Other online programs	0
PDF originating from county	0
Non-UOCAVA ballots issued electronically	0

AutoMark®

Estimated number of AutoMark® voters	0
--------------------------------------	---

Category discrepancy explanation

EMS discrepancy explanation

Report prepared by: Brandie Sullivan

Date: February 22, 2019

Contact number: (509) 773-4001

CANVASSING BOARD

Date 2-22-2019

Rejected Accepted

Jim Sizemore
Brenda Karanaka

Official Ballot
Special Election
Klickitat County, Washington
February 12, 2019

Precinct *Sample*

i Instructions

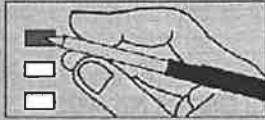

Completely fill in the box to the left of your choice. Voting more than once for a contest will be an over vote and no votes for that contest will be counted.

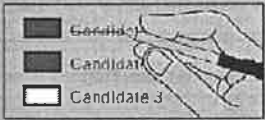

To correct a mistake, draw a line through your selection. You then have the option of making another selection. You must reside in the jurisdiction listed on the ballot in order to vote for that contest.

Contact Information
(800) 583-8050 or (509) 773-4001
Email: voting@klickitatcounty.org
Website: vote.wa.gov/klickitat

i Who Donates to Campaigns?
View contributors for candidates and measures

Public Disclosure Commission
www.pdc.wa.gov
Toll Free (877) 601-2828

Trout Lake School District # 400
Proposition No. 1
Replacement Educational Programs and Operation Levy

The Board of Directors of Trout Lake School District No. R-400 adopted Resolution No. 04-18, concerning a proposition to finance educational programs and operation expenses. This proposition would authorize the District to levy the following excess taxes, in place of an expiring levy, upon all taxable property within the District, for support of the District's educational programs and operation expenses not funded by the State:

Collection Year	Estimated Levy	
	Rate/\$1,000	Levy Amount
2020	\$1.50	\$290,000
2021	\$1.50	\$290,000

all as provided in Resolution No. 04-18 and subject to legal limits on levy rates and amounts at the time of levy.
Should this proposition be approved?

LEVY...YES
 LEVY...NO

300000005127

Sample Ballot 12000010100011

Sample Ballot

2543031153

Vote Both Sides

Official Ballot
Special Election
Klickitat County, Washington
February 12, 2019

Precinct *Sample*

Klickitat School District # 402
Proposition No. 1
Three-Year Replacement Educational Programs and
Operation Levy

Lyle School District # 406
Proposition No. 1
Replacement of Expiring Educational Programs and
Operations Levy

The Board of Directors of the Klickitat School District #402 adopted Resolution #01-SY18/19 concerning a proposition to finance educational programs and operation expenses. This proposition would authorize the District to levy the following excess taxes, to replace an expiring levy, on all taxable property within the District, for support of the District's educational programs and operation expenses not funded by the State:

The Board of Directors of Lyle School District No. 406 adopted Resolution No. 358-11282018, concerning a proposition for a replacement levy for education. This proposition would authorize the District to levy the following excess taxes, to replace an expiring levy, on all taxable property within the District, for support of educational programs and operations expenses not funded by the State:

Collection Year	Approximate Levy	
	Assessed Value	Levy Amount
2020	\$2.21	\$90,000
2021	\$2.21	\$90,000
2022	\$2.21	\$90,000

Collection Year	Estimated Levy	
	Assessed Value	Levy Amount
2020	\$1.50	\$700,000.00
2021	\$1.50	\$700,000.00

all as provided in Resolution #01-SY18/19, and subject to legal limits on levy rates and amounts at the time of the levy. Should this proposition be approved?

all as provided in Resolution No. 358-11282018 and subject to legal limits on levy rates and amounts at the time of levy. Should this proposition be approved?

- Levy...Yes
- Levy...No

- LEVY...YES
- LEVY...NO

Sample Ballot 12000010200018

Sample Ballot

300000005224

2543031153

February 19, 2019

Canvassing Board Meeting
Special Election – February 12, 2019
Meeting was called to order at 8:37 a.m.

The following were present for the Canvassing Board Meeting:

Brenda Sorensen, Klickitat County Auditor
David Sauter, BOCC
David Quesnel, Klickitat County Prosecuting Attorney
Brandie Sullivan, Election Administrator
Leah D. Hansen, Assistant Election Administrator

Unofficial election results were distributed for the February 12, 2019 Special Election which showed a 40.60% return thus far, with all levies passing.

Review of the Random Batch Audit Results for Trout Lake School District, which had a 100% result.

Board reviewed 14 Late Postmark Ballots and agreed these ballots be rejected.

The Board rejected a ballot that was received for February 14, 2017 Special Election two years late.

Ballot Box Report - Changes in closing procedures due to inclement weather, Bickleton and Roosevelt boxes were closed early by Klickitat County officer Eric Anderson, he also delivered closing bags to Bingen and Klickitat. See attached report for full details.

Adjourned meeting at 8:57 a.m.

ldh

RANDOM BATCH AUDIT LOG
Klickitat County
February 12, 2019 Special Election

OFFICE OR ISSUE SELECTED BY LOT: Trout Lake School District # 400 Proposition No. 1

EMPLOYEES CONDUCTING LOT SELECTION:

NAME: Brandie Sullivan
Brandie Sullivan
 SIGNATURE

NAME: Leah D. Hansen
L. Hansen
 SIGNATURE

DATE OF BATCH AUDIT: 2/12/19

BATCH NUMBERS SELECTED FOR AUDIT: 1, 17, 19, 17a, 18, 20

MEASURE NAME & RESPONSES	MANUAL COUNT OF VOTES	MACHINE COUNT OF VOTES
Trout Lake School District # 400 Proposition No. 1		
LEVY...YES	19	
LEVY...NO	4	
Overvotes	0	
Undervotes	0	

EMPLOYEES CONDUCTING BATCH AUDIT:

NAME: Leah D. Hansen
L. Hansen
 SIGNATURE

NAME: Heather Jobe
H. Jobe
 SIGNATURE

Cumulative Report — Unofficial Klickitat County, Washington — Special Election — February 12, 2019

Total Number of Voters : 677 of 3,244 = 20.87%

Precincts Reporting 0 of 11 = 0.00%

Party	Candidate	Election	Total
Trout Lake School District # 400 Proposition No. 1, Vote For 1			
LEVY...YES		203 77.19%	203 77.19%
LEVY...NO		60 22.81%	60 22.81%
	Cast Votes:	263 100.00%	263 100.00%
	Over Votes:	0 0.00%	0 0.00%
	Under Votes:	0 0.00%	0 0.00%
Klickitat School District # 402 Proposition No. 1, Vote For 1			
	Levy...Yes	56 60.22%	56 60.22%
	Levy...No	37 39.78%	37 39.78%
	Cast Votes:	93 100.00%	93 100.00%
	Over Votes:	0 0.00%	0 0.00%
	Under Votes:	0 0.00%	0 0.00%
Lyle School District # 406 Proposition No. 1, Vote For 1			
	LEVY...YES	225 70.09%	225 70.09%
	LEVY...NO	96 29.91%	96 29.91%
	Cast Votes:	321 100.00%	321 100.00%
	Over Votes:	0 0.00%	0 0.00%
	Under Votes:	0 0.00%	0 0.00%

Cumulative Report — Unofficial Klickitat County, Washington — Special Election — February 12, 2019

Total Number of Voters : 983 of 3,244 = 30.30%

Precincts Reporting 0 of 11 = 0.00%

Party	Candidate	Election	Total
Trout Lake School District # 400 Proposition No. 1, Vote For 1			
LEVY...YES		222 77.62%	222 77.62%
LEVY...NO		64 22.38%	64 22.38%
Cast Votes:		286 100.00%	286 100.00%
Over Votes:		0 0.00%	0 0.00%
Under Votes:		0 0.00%	0 0.00%
<hr/>			
Klickitat School District # 402 Proposition No. 1, Vote For 1			
Levy...Yes		66 60.55%	66 60.55%
Levy...No		43 39.45%	43 39.45%
Cast Votes:		109 100.00%	109 100.00%
Over Votes:		0 0.00%	0 0.00%
Under Votes:		0 0.00%	0 0.00%
<hr/>			
Lyle School District # 406 Proposition No. 1, Vote For 1			
LEVY...YES		414 70.53%	414 70.53%
LEVY...NO		173 29.47%	173 29.47%
Cast Votes:		587 99.83%	587 99.83%
Over Votes:		0 0.00%	0 0.00%
Under Votes:		1 0.17%	1 0.17%

TOTAL SHEET FOR ALL BATCHES

Trout Lake School District #400 Proposition No. 1

LEVY...YES	19
TOTAL	
LEVY...NO	4
TOTAL	
OVERVOTES	0
UNDervOTES	0

KLICKITAT COUNTY
Absentee Ballot List
Order By Idnumber

Date: 02/19/19
Time: 08:24:11 AM
Election: 0219
Absentee Type: All Types
Return Status: LP

Type	Voter #	Req #	Name	Address Line 1	Precinct	Sub	Blt.	Party	Request	Printed	Returned Status
VM	00003103	1	HERRING, JAMES D	PO BOX 186 TROUT LAKE WA 98650	006	05	2	N~P	01/14/19	01/14/19	02/15/19 LP
VM	00003737	1	JUSTMAN, ARTHUR J C III	1901 STATE HIGHWAY 142 KLICKITAT WA 98628	027	02	1	N~P	01/14/19	01/14/19	02/15/19 LP
VM	00003741	1	JUSTMAN, LYNN L	1901 STATE HIGHWAY 142 KLICKITAT WA 98628	027	02	1	N~P	01/14/19	01/14/19	02/15/19 LP
VM	00004826	1	MC GRAW, CHARLES DEWEY	PO BOX 286 LYLE WA 98635	008	01	3	N~P	01/14/19	01/14/19	02/15/19 LP
VM	00004829	1	MC GRAW, MELVA ANN	PO BOX 286 LYLE WA 98635	011	03	3	N~P	01/14/19	01/14/19	02/15/19 LP
VM	00011651	1	PETERSEN, FRANKLIN R	58 CANYON RD LYLE WA 98635	008	07	3	N~P	01/14/19	01/14/19	02/15/19 LP
VM	00012217	1	OSBURN, BRADLEY R	POB 36 TROUT LAKE WA 98650	016	02	2	N~P	01/14/19	01/14/19	02/14/19 LP
VM	00015648	1	HERRING, DARLENE	PO BOX 186 TROUT LAKE WA 98650	006	05	2	N~P	01/14/19	01/14/19	02/15/19 LP
VM	00020295	1	FOLEY, JOHN R	PO BOX 405 DALLESPOUR WA 98617	011	03	3	N~P	01/14/19	01/14/19	02/15/19 LP
VM	00025510	1	WATERS, ERIN	PO BOX 259 TROUT LAKE WA 98650	016	02	2	N~P	01/14/19	01/14/19	02/15/19 LP
VM	00027906	1	OAKS, REGINA MARIA	207 CENTERVILLE HWY LYLE WA 98635	008	01	3	N~P	01/14/19	01/14/19	02/15/19 LP
VM	00029265	1	MCDERMOTT, CONNOR BARTLETT	PO BOX 1 LYLE WA 98635	024	02	3	N~P	01/14/19	01/14/19	02/15/19 LP
VM	00033242	1	GRIFFITH, VICTOR DION	1888 STATE HIGHWAY 142 KLICKITAT WA 98628	027	02	1	N~P	01/14/19	01/14/19	02/15/19 LP
VM	00034093	1	GRIFFITH, AMY LOUISE	1888 STATE HIGHWAY 142 KLICKITAT WA 98628	027	02	1	N~P	01/14/19	01/14/19	02/15/19 LP

CANVASSING BOARD

Date 2-19-19

Rejected Accepted

[Handwritten signatures]

Apply
First-Class
Postage
Here

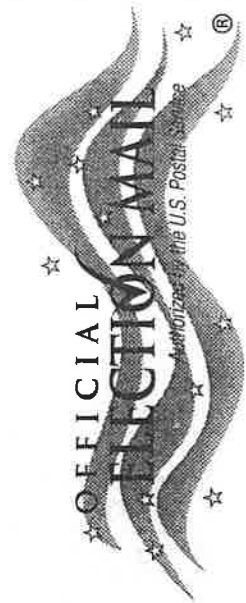



Check if address changed



BRENDA SORENSEN
KLIKITAT COUNTY AUDITOR
205 S COLUMBUS AVE STOP 2
GOLDDALE WA 98620-9280

CANVASSING BOARD

Date 2-19-17

Rejected Accepted

[Handwritten signature]

IMPORTANT: Failure to sign and date the voter's affidavit below may invalidate your ballot. First class postage is required if mailing.

Your ballot must be postmarked on or before Election Day or dropped off at one of our drop box locations by 8 p.m. on Election Day. You may also drop off your ballot at Elections Department, 205 S. Columbus Ave. Room 203, Goldendale, WA 98620. To learn about hours, services, ballot deposit sites, and accessible voting equipment contact our office at (509) 773-4001 or email voting@klickitatcounty.org. Elections website vote.wa.gov/klickitat

VOTER'S AFFIDAVIT

I do solemnly swear or affirm under penalty of perjury that I am: A citizen of the United States; A legal resident of the state of Washington; At least 18 years old on election day; Voting only once in this election; Not under the authority of the Department of Corrections for a Washington felony conviction; and Not disqualified from voting due to a court order. It is illegal to forge a signature or cast another person's ballot. Attempting to vote when not qualified, attempting to vote more than once, or falsely signing this declaration is a felony punishable by a maximum imprisonment of five years, a maximum fine of \$10,000, or both.

Rowena Sandford
(Signature of Voter)
2/5/19
(Date Ballot Voted)

509-395-2295
(Daytime Telephone)

Witness #1 _____

Witness #2 _____

3-4685
440965
VM 02/14/17 016.02 N~P 2
2799T-1



SANDFORD, ROWENA JEANETTE
PO BOX 196
TROUT LAKE WA 98650

wrong election

Sign Here

02/12/2019 Special Election

Ballot Box Report

Ballots were picked up on the west side January 30th and countywide February 4th. Due to inclement weather, the west side ballot pickup scheduled for February 8th and the countywide ballot pickup scheduled for February 11th were cancelled.

Ballot collection bags and keys for election night needed to be delivered to Bingen and Klickitat on February 12th for election night closing and the Roosevelt and Bickleton boxes needed to be closed. Our office reached out to the Sheriff's Department for assistance and Eric Anderson responded. Officer Anderson drove to Bingen and Klickitat to deliver collection bags and then drove out to Bickleton and Roosevelt to close the boxes around 2:30 p.m. Ballot box closing time is 8:00 p.m., but due to there being no election in Bickleton and Roosevelt and the dangerous road conditions, the Auditor chose to have the boxes closed early. Upon Anderson's return, he reported that there was snow around both boxes and there were no footprints around either box.

Going forward, when an election occurs during snowy conditions a work order will be submitted requesting that each ballot box location be plowed out and the date range effecting the election. This is the first election where snow removal was a factor.

BRS