

Path: U:\GIS\GIS\Projects\19xxxx\191456.06 Under Canvas Columbia River Gorge Phasell03.MXD\Projects\Critical Areas\_Report\Figure2\_ProposedConditions.mxd, mmccart, 10/8/2020

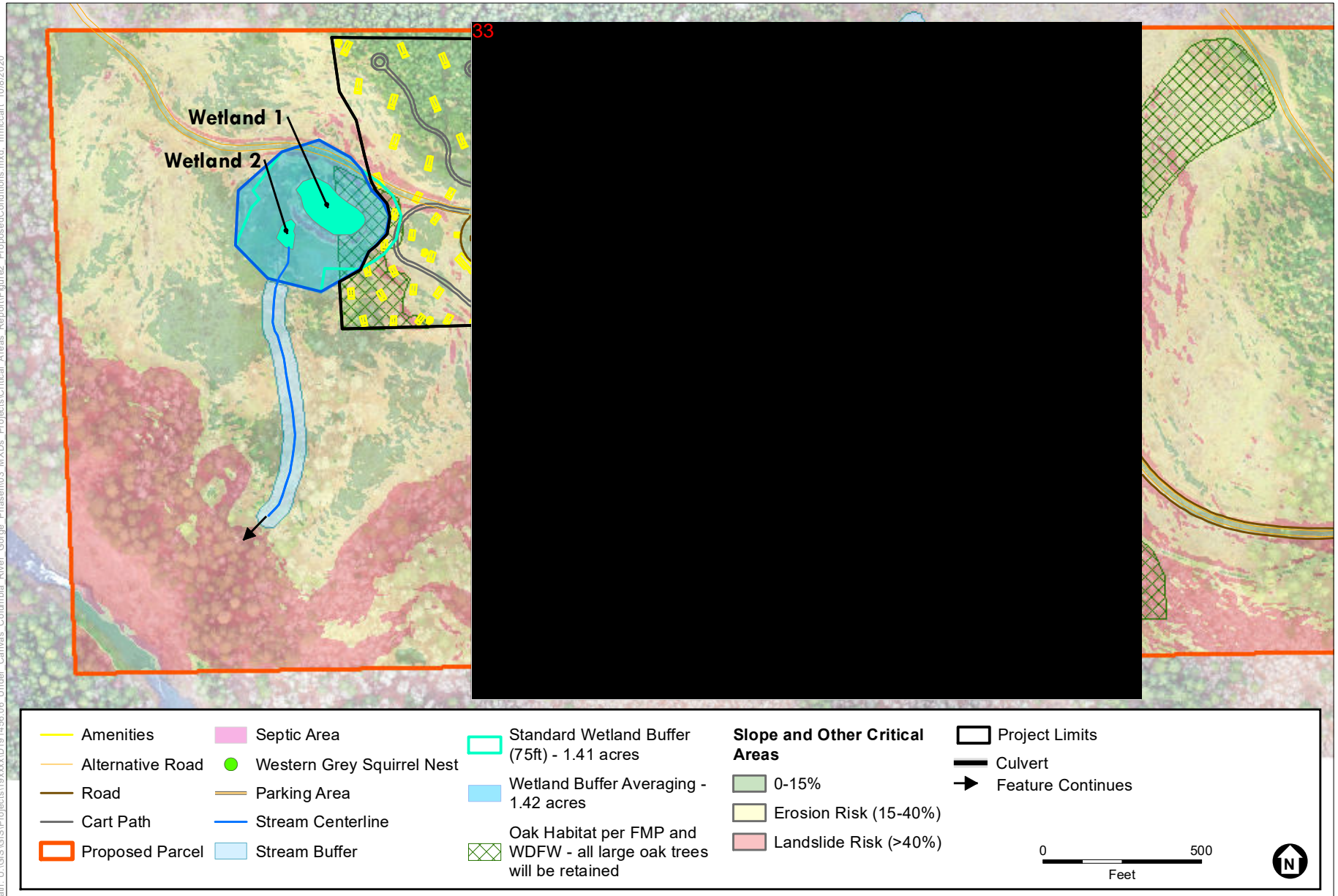

SOURCE: Under Canvas, 2020; ESA, 2020; USFW, 2019

D191456.00 Under Canvas Columbia River Gorge

**Figure 2**  
Proposed Conditions Map



Notes: No flood-prone areas are located on-site or within the immediate vicinity according to FEMA floodplain maps. Regular concentrations of Rocky Mountain elk are mapped for the site and the Husum area by WDFW.